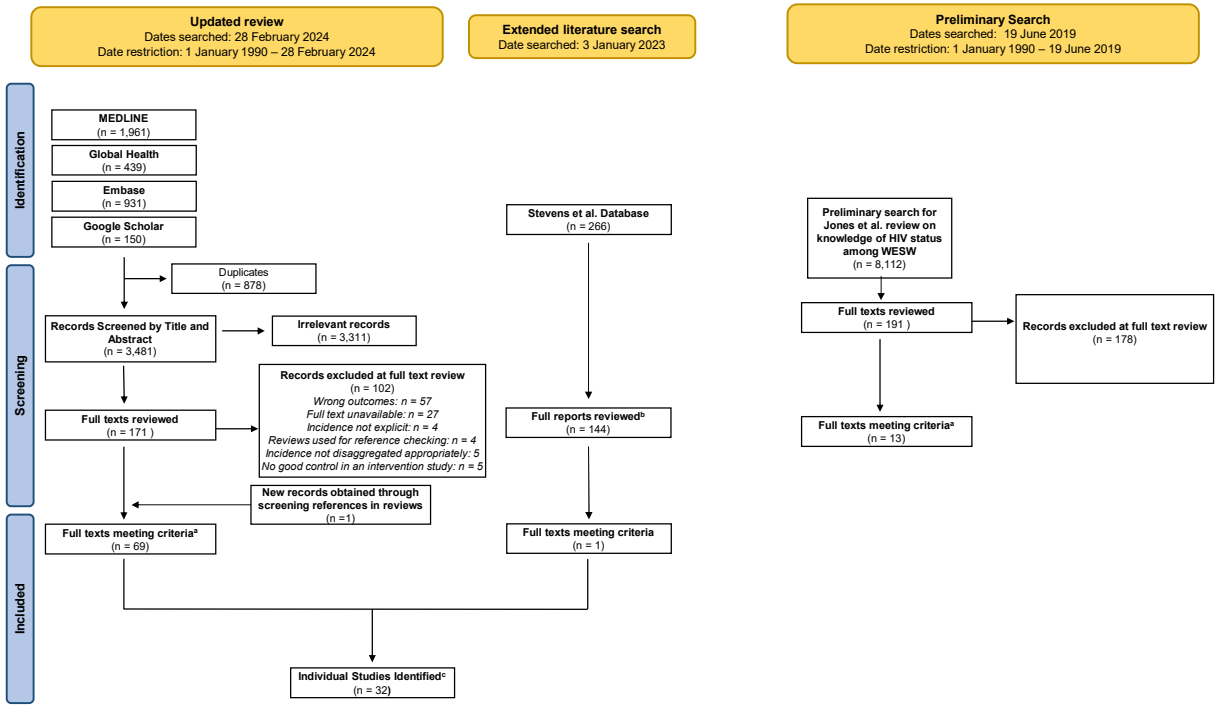
Updated review
Dates searched: 28 February 2024
Date restriction: 1 January 1990 – 28 February 2024
Extended literature search
Date searched: 3 January 2023
Preliminary Search
Dates searched: 19 June 2019
Date restriction: 1 January 1990 – 19 June 2019
Identification
Screening
Included
MEDLINE
(n = 1,961)
Global Health
(n = 439)
Embase
(n = 931)
Google Scholar
(n = 150)
Duplicates
(n = 878)
Records Screened by Title and Abstract
(n = 3,481)
Irrelevant records
(n = 3,311)
Full texts reviewed
(n = 171)
Records excluded at full text review
(n = 102)
Wrong outcomes: n = 57
Full text unavailable: n = 27
Incidence not explicit: n = 4
Reviews used for reference checking: n = 4
Incidence not disaggregated appropriately: 5
No good control in an intervention study: n = 5
New records obtained through screening references in reviews
(n =1)
Full texts meeting criteria[a]
(n = 69)
Stevens et al. Database
(n = 266)
Full reports reviewed[b]
(n = 144)
Full texts meeting criteria
(n = 1)
Individual Studies Identified[c]
(n = 32)
Preliminary search for Jones et al. review on knowledge of HIV status among WESW
(n = 8,112)
Full texts reviewed
(n = 191)
Records excluded at full text review
(n = 178)
Full texts meeting criteria[a]
(n = 13)